

# PREFEITURA MUNICIPAL DE SANTA LÚCIA - ESTADO DO PARANÁ

Av. Orlando Luiz Zamprônio, s/n - Fone-Fax (045) 288-1144 - CEP 85792-000

LEI Nº 72/95

DATA: 07.12.95

SUMULA: Institue o Hino Municipal e dá outras providências.

O Prefeito Municipal de Santa Lucia, Estado do Parana, faz saber que, a Câmara Municipal aprovou e ele sanciona a seguinte

## L E I

Art. 1º - Fica o Poder Executivo autorizado a Instituir a Letra e a Música do HINO MUNICIPAL DE SANTA LUCIA, a ser utilizado nos eventos cívicos, culturais, esportivos, comemorativos, e outros, que se realizarem no Município.

Art. 2º - A Letra do Hino Municipal é a constante do ANEXO I, integrante desta Lei.

Art. 3º - A Música do Hino Municipal é a constante do ANEXO II, integrante desta Lei.

Art. 4º - Esta Lei entra em vigor a partir da sua publicação, revogadas as disposições em contrário.

Gabinete do Prefeito Municipal de Santa Lucia, Estado do Parana, em 07 de dezembro de 1995.

  
Aldino Dalben

Prefeito Municipal

# Hino a Santa Luzia

## ANEXO II

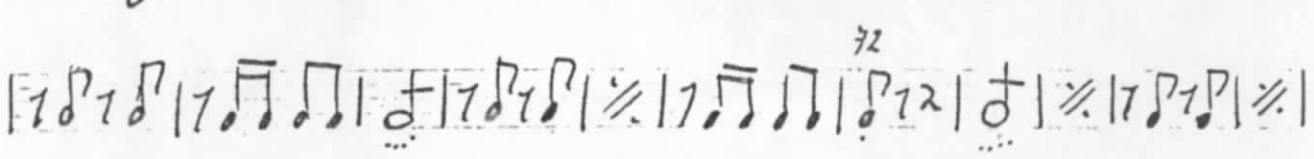
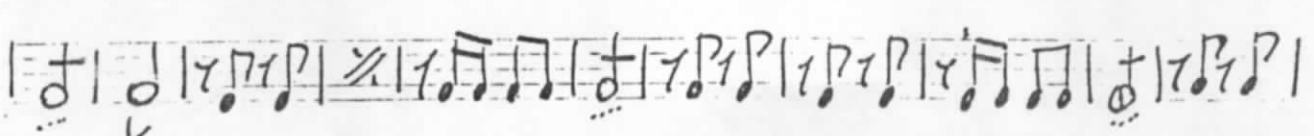
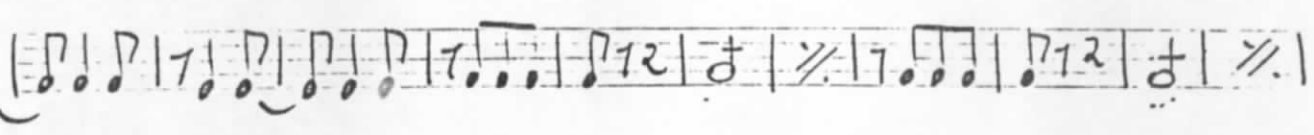
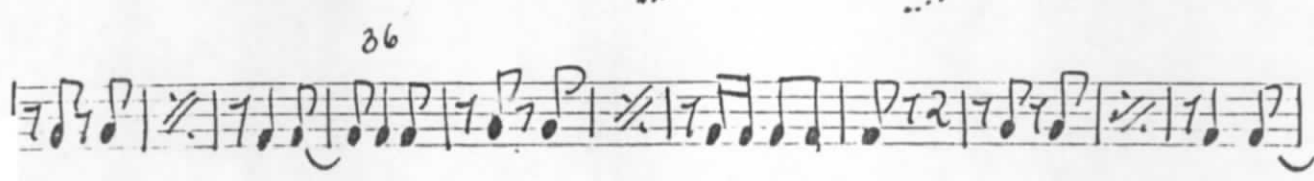
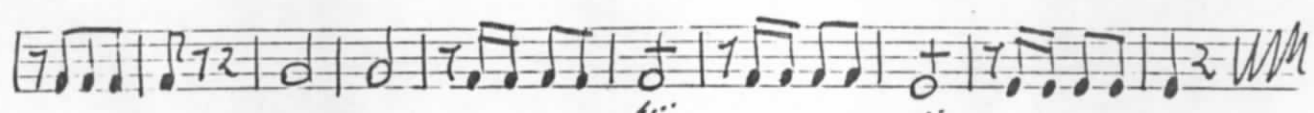
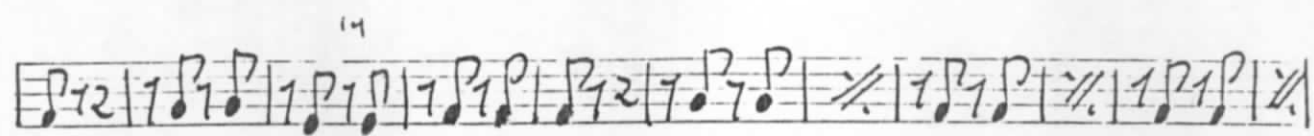
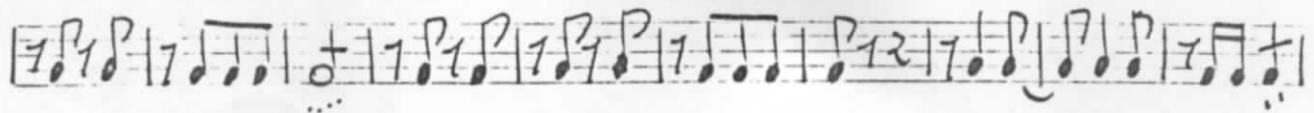
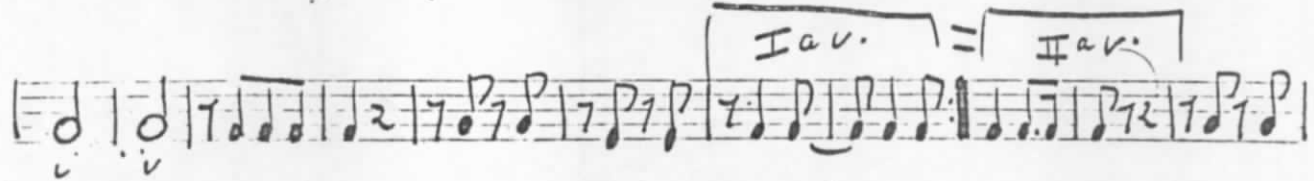
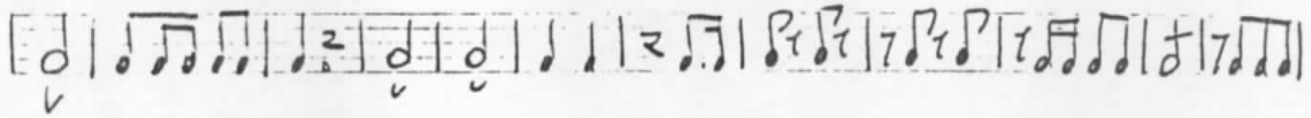

Arranjo de Renato...

*fine*

- Staff 2:** Continues the melodic line with various rhythmic patterns.
- Staff 4:** Contains a boxed section with the word *Trav.* written above it.

Handwritten text at the bottom of the page:

*Al fine*  
*Composto di Rossini*  
*Gran Te*

*Do ad. S. ad fine*

*Arranged by Percival Grant*

ad fine

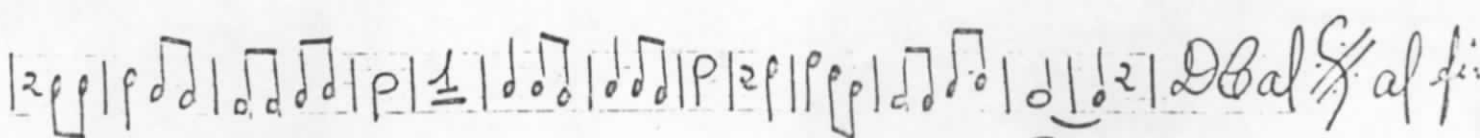
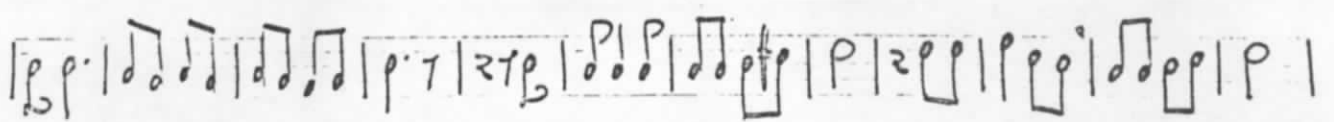
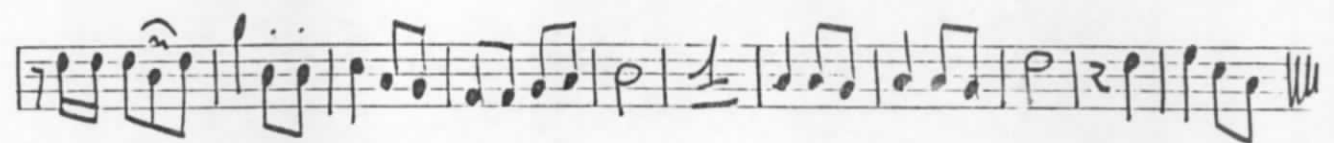
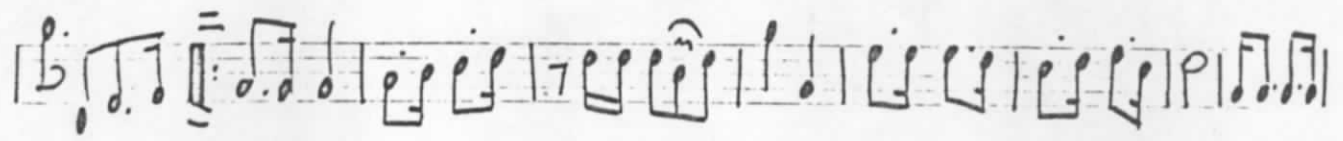

Fine

Handwritten text at the bottom right corner, possibly indicating the end of the piece or a specific instruction.

Corranjo de Roosvelt Aramb

Arranjo de Rosmelt Arantes

Arranjo de Rosmelt Azeite

Tranjo de Roosevelt grande

*fine*

Db. al. *al fine*  
 Arranjo de Roosevelt Arantes

Frankie de Rossett's Prints

Print

arranjo de Roszweit Santos

Fine

Arranjo de Roosend  
Pianissimo

*Compos*

*4/4*

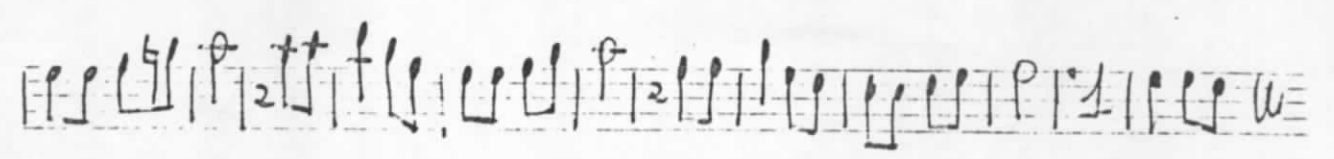
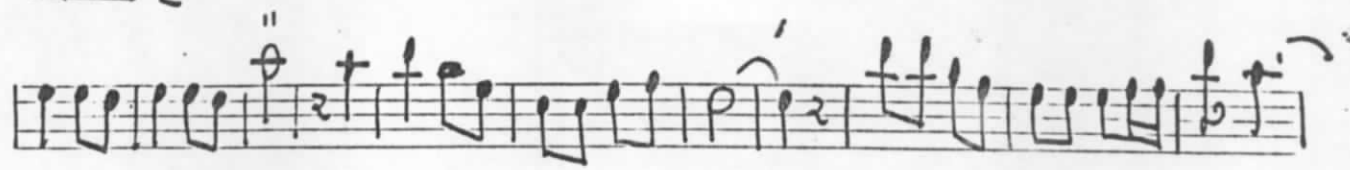
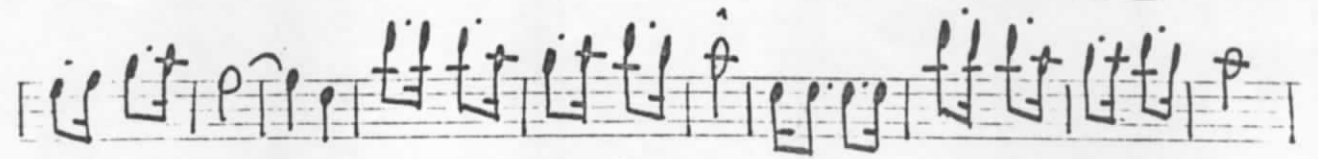

*Arreglo de Rossini Cantata*

*tutti*

*fine*

*S. Bonifacio*

2/4

*tutti*

*Fin.*

*Bonifacio*

*al fine*

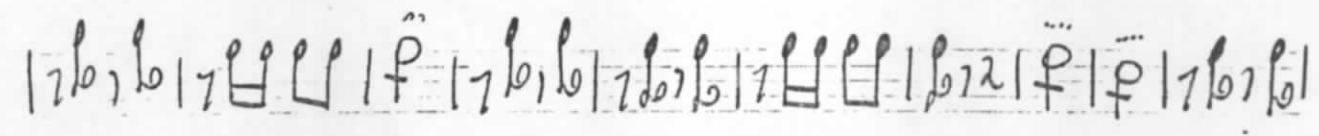
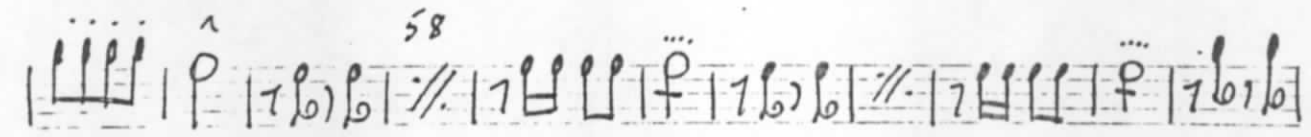
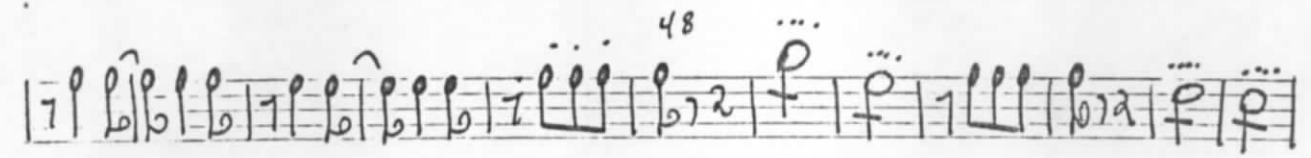
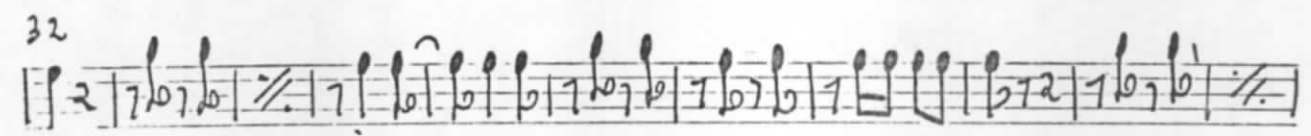
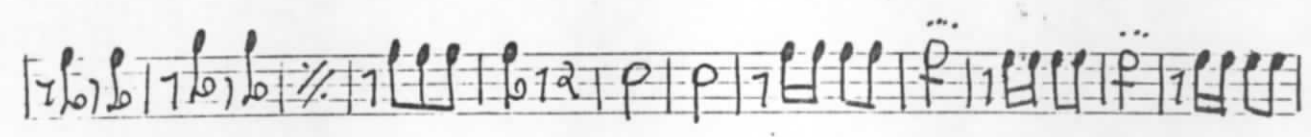
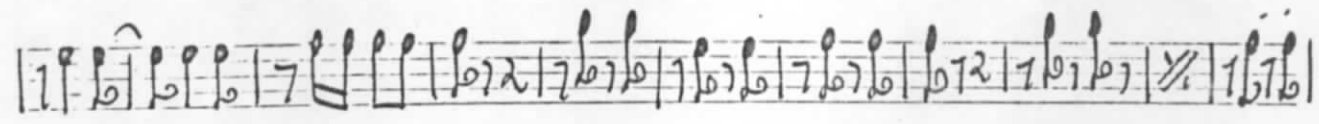
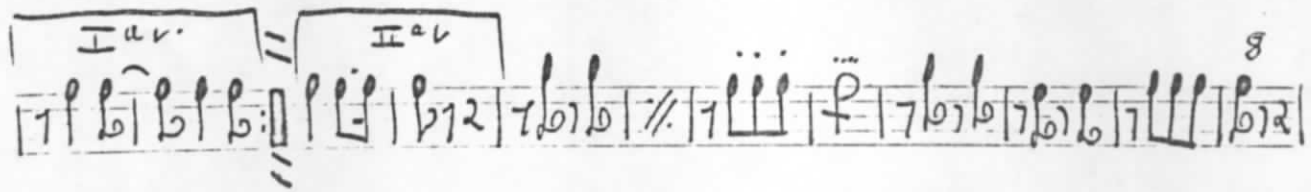
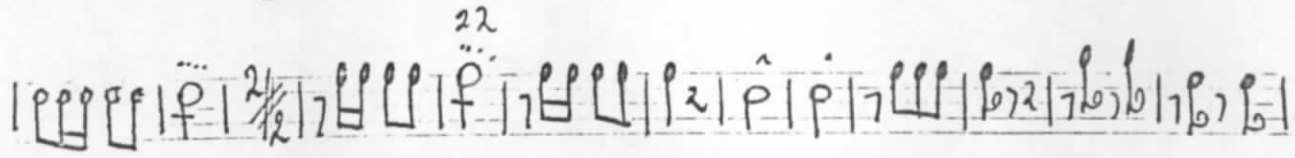
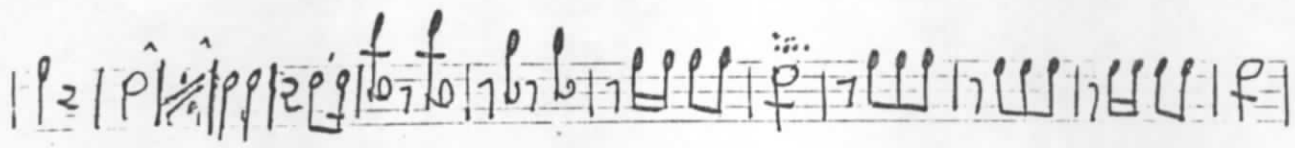
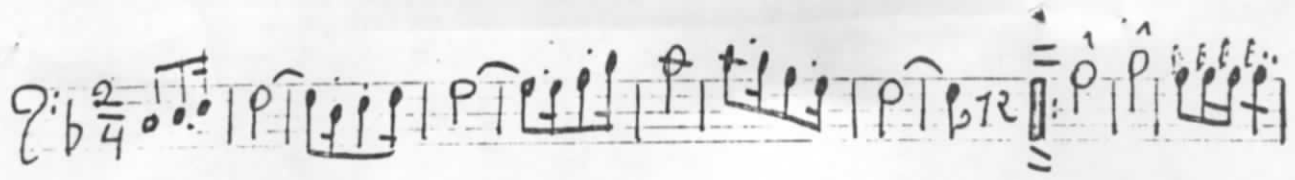

Arreglo de Rossmelt Arantes

*Yuu*

*fine*

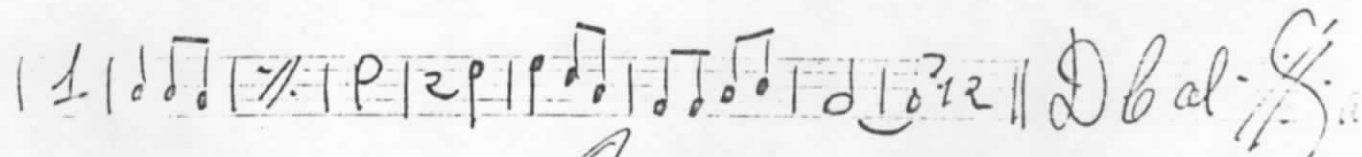
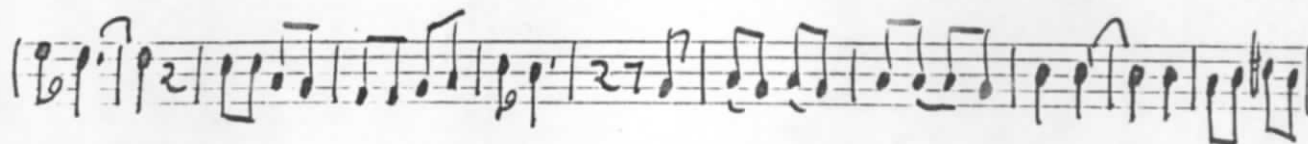
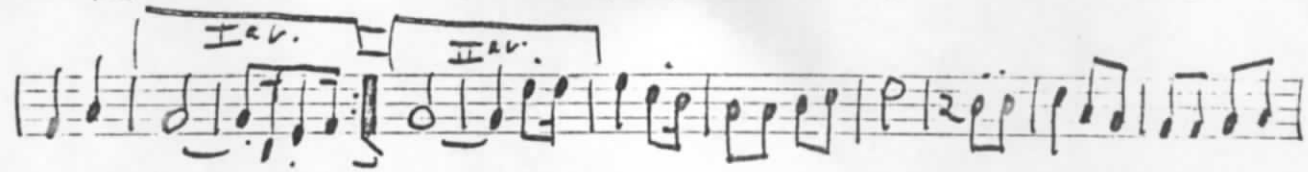
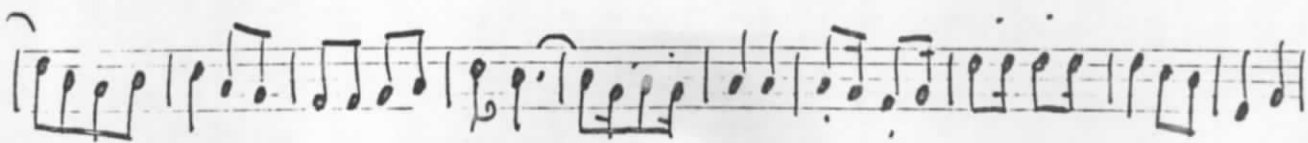
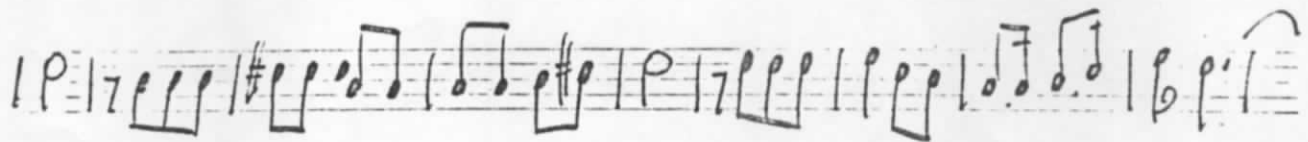
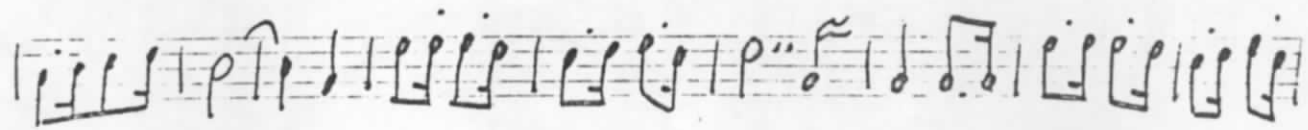
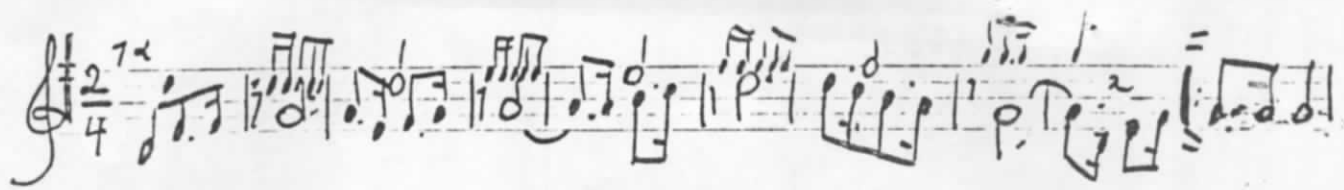

*Arreglo de Rosendo Torres*

C. /

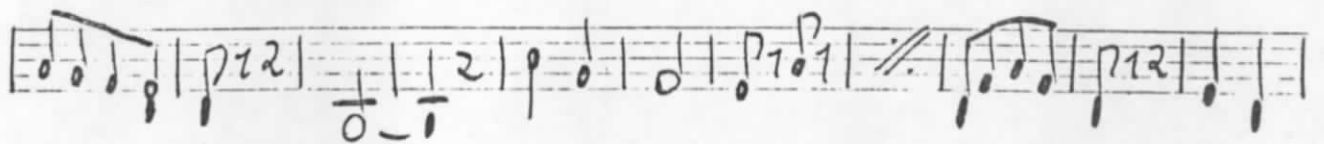
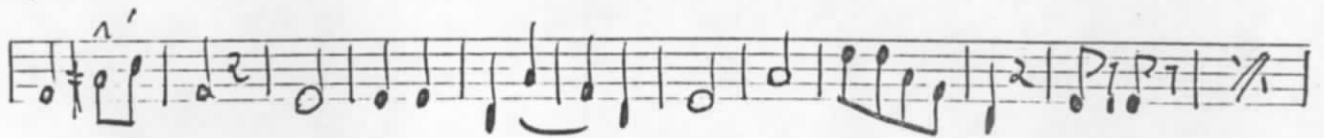
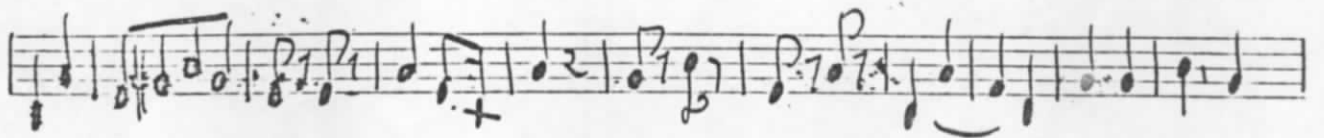
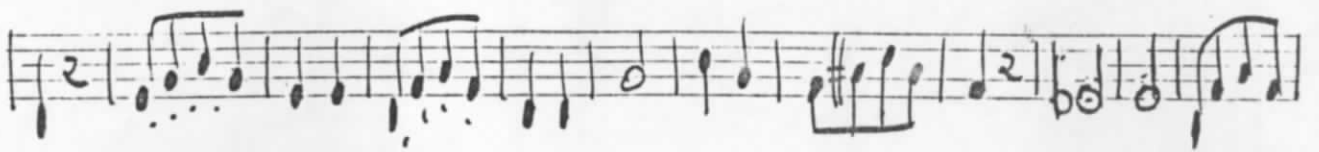
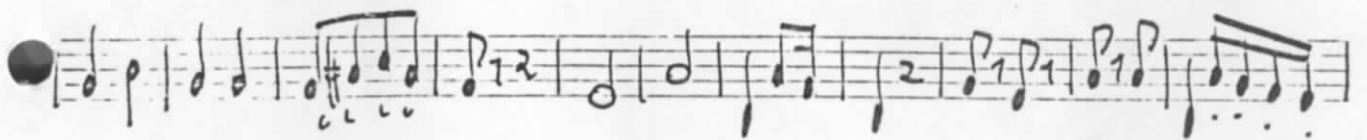
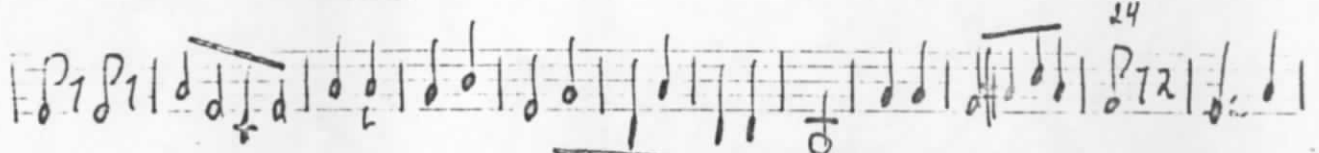
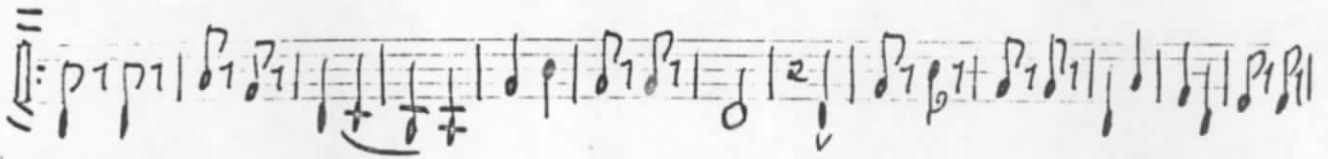

Franjo de Rossinelt Arantes

*fine*

~~C~~

Arranjo de Roosevelt Arantes